

Major Risk Medical Insurance Program Waiting List

Date	Due to Closed Enrollment	Due to Deferred Enrollment	Total on Wait List
01/30/10	15	50	65
01/23/10	0	47	47
01/16/10	0	54	54
01/09/10	0	54	54
01/02/10	0	52	52
12/26/09	0	50	50
12/19/09	0	49	49 ⁹
12/12/09	255	68	323
12/05/09	224	64	288
11/28/09	183	55	238
11/21/09	142	53	195 ⁸
11/14/09	288	65	353
11/07/09	243	59	302
10/31/09	189	57	246
10/24/09	127	53	180
10/17/09	72	52	124 ⁷
10/10/09	144	60	204
10/03/09	92	60	152
09/26/09	25	57	82
09/19/09	0	53	53
09/12/09	0	54	54 ⁶
09/05/09	266	60	326
08/29/09	215	55	270
08/22/09	150	55	205 ⁵
08/15/09	272	59	331
08/08/09	220	57	277
08/01/09	181	53	234
07/25/09	140	52	192
07/18/09	86	50	136 ⁴
07/11/09	382	60	442
07/04/09	325	56	381
06/27/09	283	52	335
06/20/09	226	52	278
06/13/09	183	49	232 ³
06/06/09	445	61	506
05/30/09	392	59	451
05/23/09	356	58	414
05/16/09	303	54	357 ²
05/09/09	372	75	447
05/02/09	339	73	412
04/25/09	289	65	354
04/18/09	254	62	316
04/11/09	203	62	265
04/04/09	162	57	219
03/28/09	94	53	147
03/21/09	44	50	94
03/14/09	4	48	62
03/07/09	1	50	51
02/28/09	0	49	49 ¹
02/21/09	0	68	68
02/14/09	0	65	65
02/07/09	0	63	63
01/31/09	0	62	62

Note: The data above shows a 12-month rolling period

- ¹ Decline is due to enrollment slot offers effective March 1, 2009.
- ² Decline is due to enrollment slot offers effective May 1, 2009.
- ³ Decline is due to enrollment slot offers effective June 1, 2009.
- ⁴ Decline is due to enrollment slot offers effective July 1, 2009.
- ⁵ Decline is due to enrollment slot offers effective August 1, 2009.
- ⁶ Decline is due to enrollment slot offers effective November 1, 2009.
- ⁷ Decline is due to enrollment slot offers effective December 1, 2009.
- ⁸ Decline is due to enrollment slot offers effective January 1, 2010.
- ⁹ Decline is due to enrollment slot offers effective February 1, 2010.

Major Risk Medical Insurance Program Waiting List

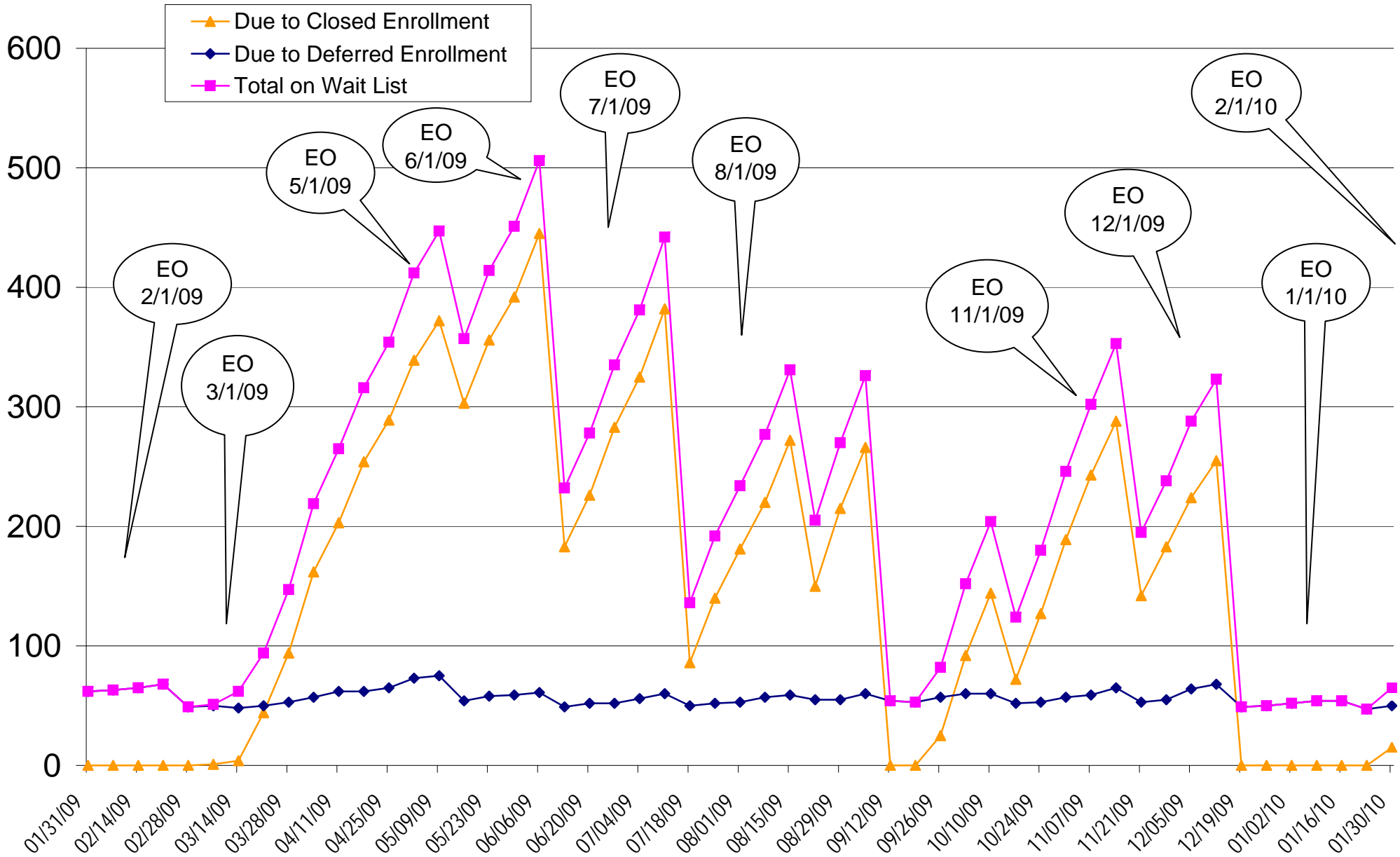

WLI = Waiting list imposed
WLS = Waiting list suspended
EO = Enrollment offered